



GRAMMATICAL INFRA ENGINEERS
& CONSULTANCY PVT. LTD.

Over 30 years of trust...
“सर्वोपरि कर्म:”

#grammaticalinfra



EVOLUTION OF GRAMMATICAL INFRA

Capturing the 2-Year story



“Never dream of becoming something, if you dream, dream of doing something.”

– Narendra Modi



GRAMMATICAL INFRA

(07TH MAY 2019)



30+

Regular Employees
in Technical & Non-
Technical Division



Rs. 300 Lakh

Increase in Turnover per
Year



800+

Projects
Completed

42+

Districts
with at least
one project



84%

Of the projects
completed on
time.



6+

States reach.



GRAMMATICAL INFRA

(At a Glance)

12+

Eligible Graduate Engineer Trainee Appointed



6+

Work orders received after Pandemic of Covid-19



6

Labor Law exemptions

5

New Major Clients added.



15

New employee added after Covid-19 Pandemic.



KEY HIGHLIGHTS

KEY HIGHLIGHT

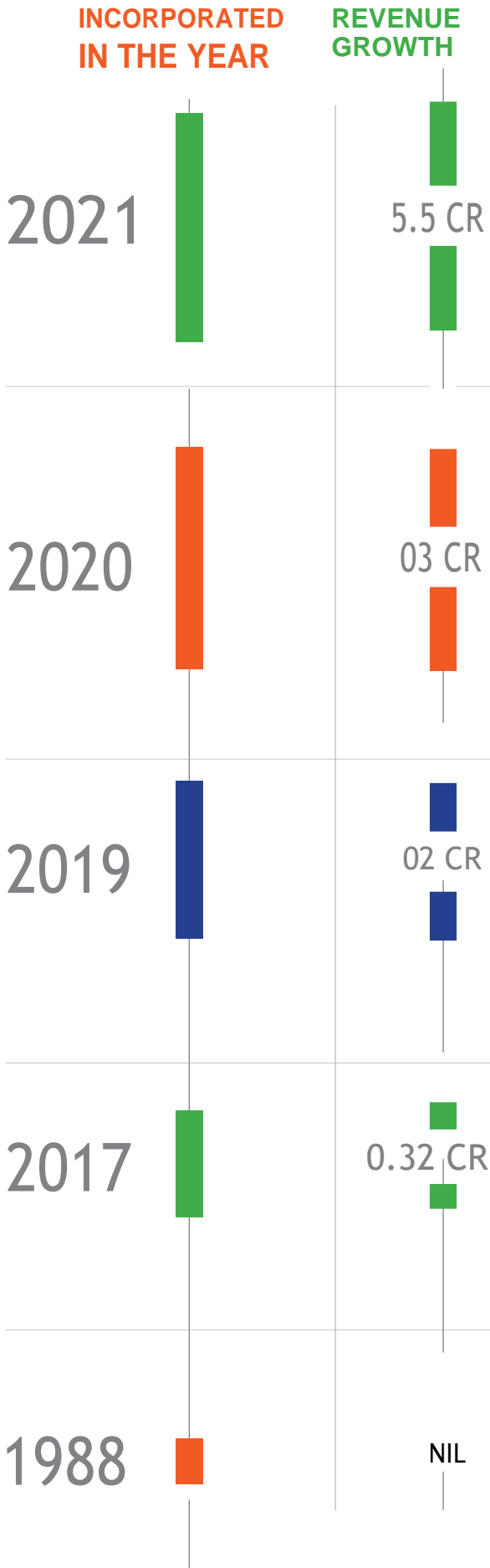

- Setup Cryogenic Oxygen Tank in Pandemic of Covid-19
- 13 Districts and Its Govt. Hospitals
- 17 Location completed within Short span of 3 Months.



- After Heavy Rain of 2020 whole Plant at Mandideep got stuck in Flood.
- After Brain storming we came up with Engineering to overcome flood situation.
- A European Company is now a happy client.



- Later in lieu of good work done for Inox Air Products they also awarded us development work of First ever in M.P 200 TPD Oxygen Plant at Muhasa Babai, Hoshangabad, Industrial Area.

Pic: Bhoomi Poojan at site.

India's Fastest Scaling Start-Up

- Launch of ESOP

*(Rest of the years are not reported)

GRAMMATICAL INFRA: JOURNEY OF EVOLUTION

On 28 April 1988, Hon'ble Director Shri Bijoy Kumar Singh, led the foundation of Engineers & Consultancy at Jhumri Telaiya Koderma (Bihar) now Jharkhand.

With an aim of providing consultancy of civil structures & Architecture.

Er. Avinash kumar Singh, son of Er. B.K. Singh, has also expanded in all direction and now company is reaches such a state that "ENGINEER'S & CONSULTANCY" is a leading Civil Engineering consultancy in India with multidisciplinary technical staff. The scope of the firm also includes recommend design of foundation of bridges, industrial structure, residential and commercial buildings etc., based on the field and laboratory testing. Our firm has a good experience of handling for various types of projects, like Residential, Commercial, Public & industrial Buildings, Railway projects, etc., nationally.

"ENGINEER'S & CONSULTANCY" is having Head office in Jhumri Telaiya, Jharkhand and Branch office in Bhopal, M.P at easily approachable place.

As an individual "ENGINEER'S & CONSULTANCY" is reliable, responsive firm and client involvement/ third party inspection is always encouraged. Our motto is first client satisfaction, second quality and third economy. Each project is managed by an experienced analyst with highly modern equipment, under guidance of experts and advisors. We are also taking a help from independent highly experienced consultants for better of work. Our Firm also provides support to researchers, fresher engineers in this field and in that way, now we have developed good human relations with all of them which help us approaching the top of this field.

THE APPROACH PLAN

There is always some learning from each project. That learning point is always defined by our enthusiastic team and they put it into their daily practice considerably. Thus, we always improve our technical abilities as well as managerial skills for future projects. Personal care, attention to each individual's social life and progress of each personnel is considered as important as technical improvement and growth of company, which helps "ENGINEER'S & CONSULTANCY" to produce a good relation with employees and thus helps for getting effective overall output.

Confidentiality "ENGINEER'S & CONSULTANCY" is basically divided into two parts of management; one is project management and second is laboratory management. Due to these separate parts, confidentiality of project is easily maintained. Processes from start to final reporting of the work is strictly monitored for requirement of Satisfaction of clients.

Our Other Ventures:

To maintain Quality and Time we have separated each Sector of Work with Different Unit & Different Management which works closely to satisfy the Commitments.



THE APPROACH PLAN (CONTD.)

With this Approach Plan the entire team hopes to accelerate:

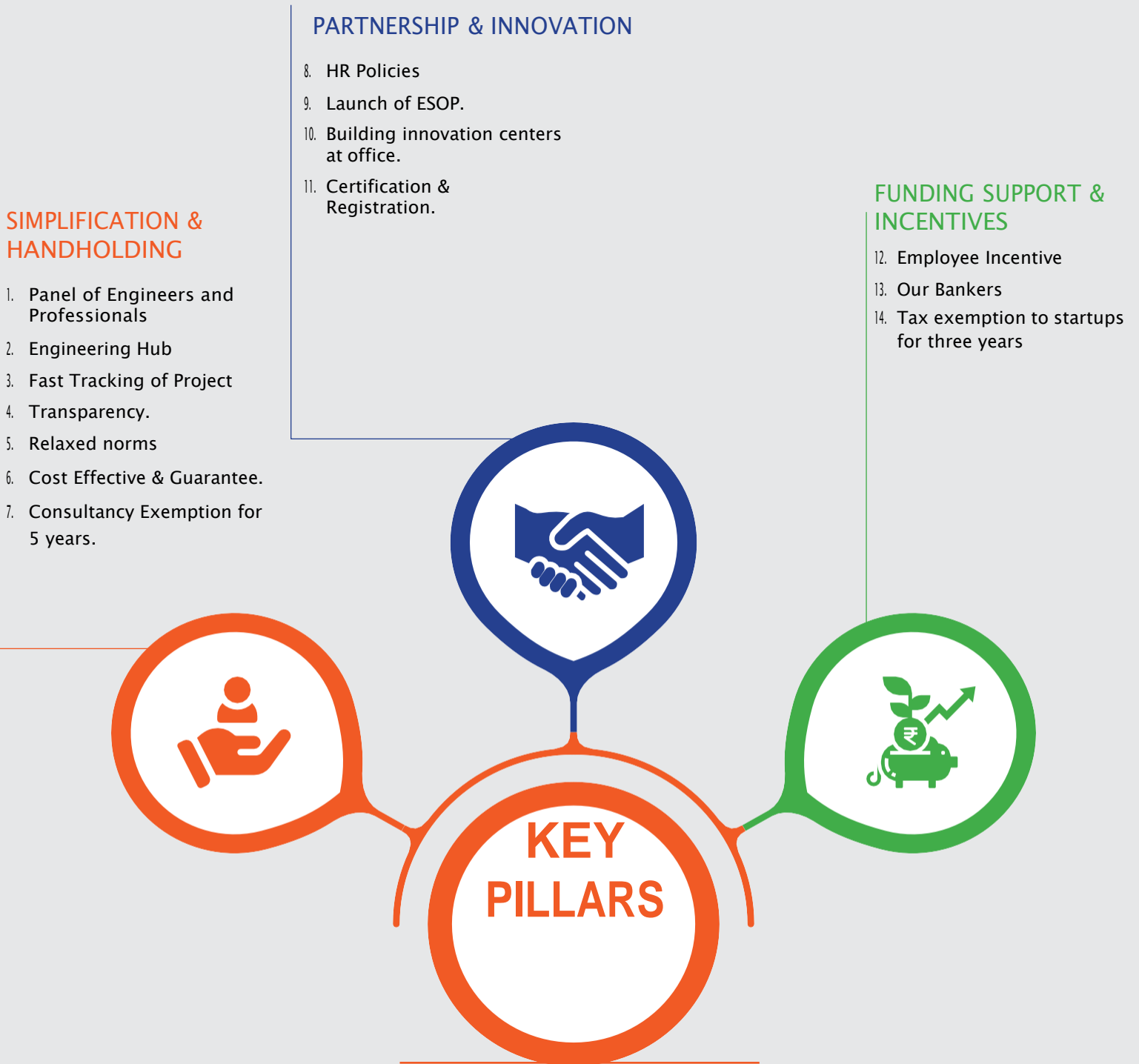

Our Bankers...

GRAMMATICAL INFRA: THE CATALYST OF CHANGE

With an aim to operationalize its approach plan towards a 'pro-entrepreneurship' attitude, Grammatical Infra has created a

Three-pronged strategy

- To facilitate a common platform to connect the entire engineering ecosystem,
- To provide benefits and other necessary support for infrastructure development, and
- To engage different professional's for their prolonged services.

While the first two are aimed at providing a one-stop shop for clients, including availing risk free financial investment and other benefits, the objective of the third point is to be achieved through outreach and awareness by taking the message beyond every stake holders which are engaged in overall transformation of Country's infrastructure.

The Approach Plan is primarily focused on addressing the most vital issues faced by infrastructure development society.

NO REQUIREMENT OF:



Letter of Recommendation for any work.

Why Grammatical?

According to dictionary grammar is defined as:

"A set of rules for the structure of Language".

So, we have also adopted a certain rule for structure of infrastructure which must be followed even when we are speaking.

"Proudly we say, we are Grammatical"

- Working towards innovation, development, or improvement of processes towards services, with a trust high potential of employment generation and trust creation.



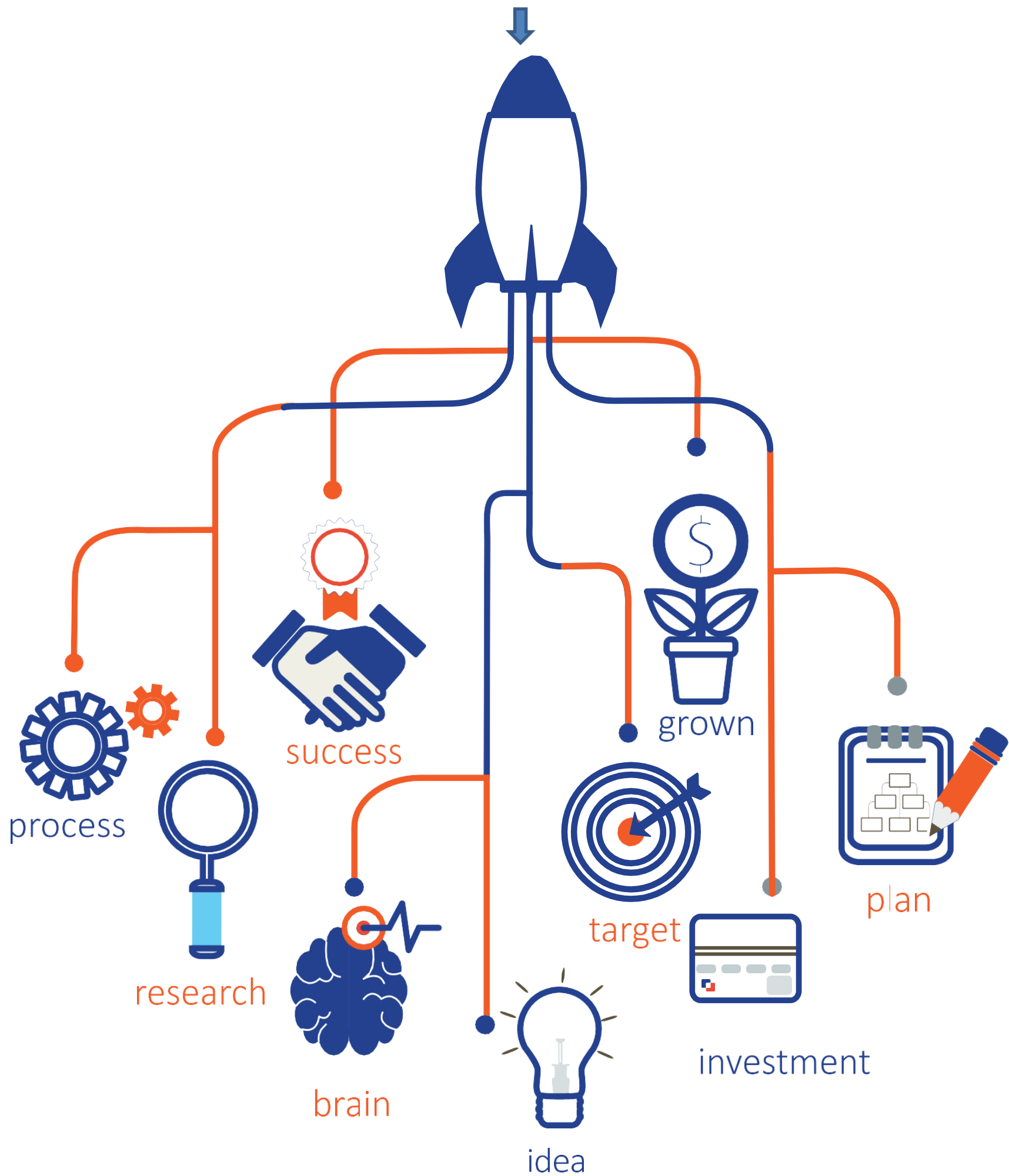

ALWAYS ADDING (+) TO BECOME A CONSTRUCTION HUB.



RECOGNISED STARTUP (DIPP-57695)

UNDER

DEPT. OF INDUSTRIAL POLICY AND PROMOTION

(GOVT. OF INDIA)

MADHYA PRADESH & JHARKHAND

HAS THE HIGHEST NUMBER OF PROJECTS TILL DATE.



Highlights of work

PAST PROJECTS:

From Luxury to budget we have decided the limit, apart from sky is the limit.



- We take all Guarantee that your next project will be again with us.
- Projects Completed in Each Sector:

- 20 MTPD Dairy Plant with 110 feet height for 98000 Square Feet Floor Area. [EPC Contract] in 14 Month at Sehore, M.P.
- Rotogravure Packaging Plant in 3.5 Acre Land [EPC Contract] in 10 Month at Sehore, M.P
- 500 KLD Effluent Treatment Plant [EPC Contract] in 06 Month at Sehore, M.P.
- 50 TPH Boiler structure with 110 feet height Steel chimney [EPC Contract] in 04 Month at Sehore, M.P.
- Construction of Law College at Nawada, Bihar.
- Construction of Jharkhand Teacher Training College at Koderma, Jharkhand.
- Project Management Consultancy in Koderma–Giridih Broad Gauge Railway Line, Jharkhand.
- Structure Health Monitoring for Military Engineering Services and Nagar Nigam Hoshangabad, M.P.
- Detailed Project Report for Nagar Parishad Building, Auditorium, Cricket stadium, Recreational Park at M.P and Jharkhand for UADD and UDHD.
- Residential and Commercial structures at Jharkhand, U.P, Bihar, M.P, Karnataka, Delhi.
- Construction of Sanitation Office, Nagar Palika Parishad, UADD, Sehore.
- Supervision & Quality Control, PMC, Sidhi, PWD–PIU, M.P.
- Soil Testing of Bhanpur Dump yard, Sainik school Telaiya, and for private sectors.

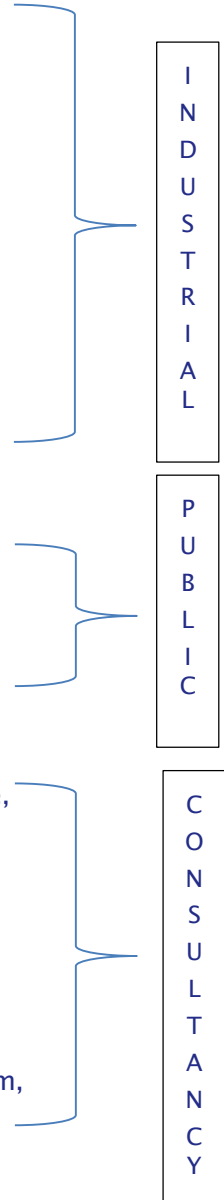

And the count is more in each sector....

OVERVIEW OF GRAMMATICAL INFRA

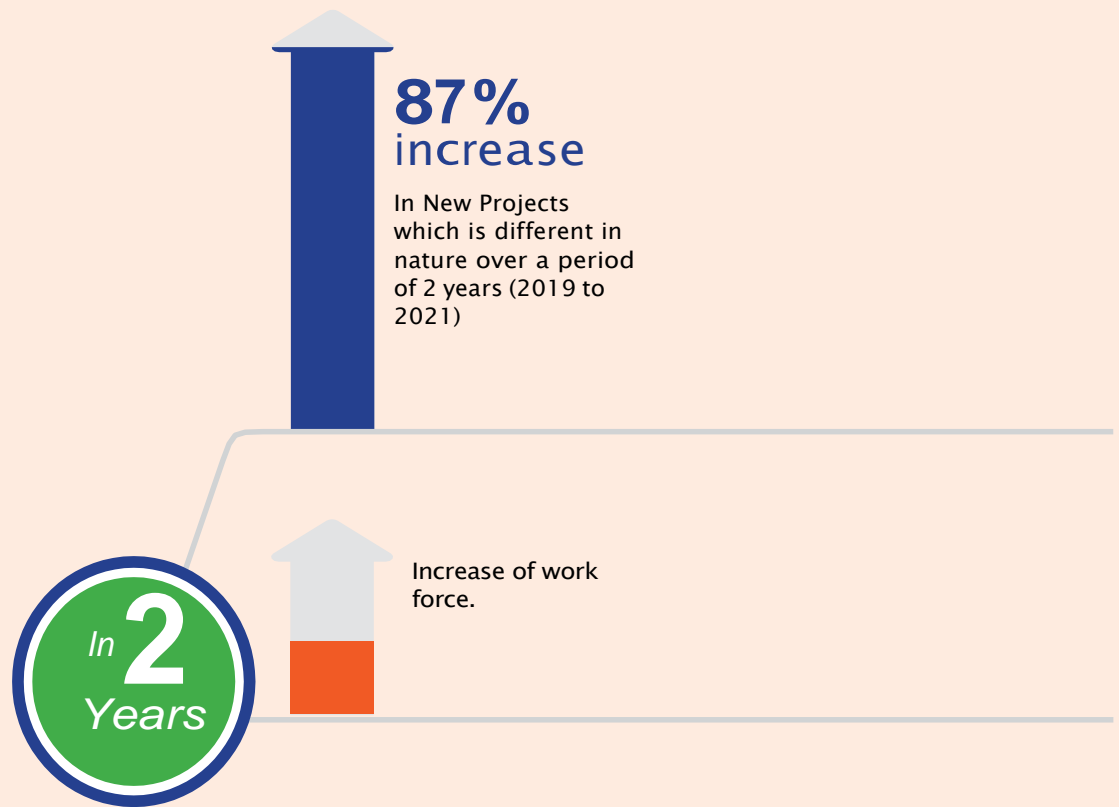

Building ecosystem of Development



Supporting India's Infrastructure throughout the lifecycle

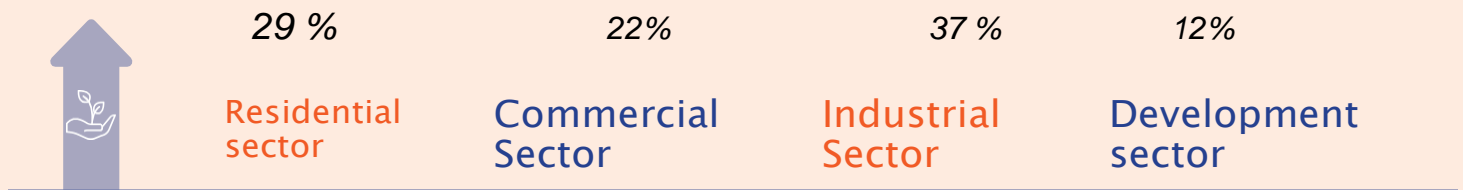

SUBMIT YOUR REQUIREMENT, GIVE US 2 DAYS TO START THE PROCESS.

STEP BY STEP PROCESS FLOW CHART BETWEEN CLIENT & US:



DETAILS REQUIRED FOR YOUR PROJECT & WHAT WE EXPECT



Proof of Documents



Details of Location



Idea and Dream



Read Rights & Duties of clients at office



Agreement and Bond

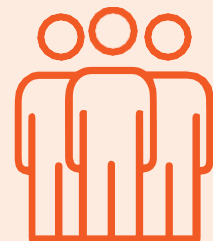

**Keep silence,
Mobile on silent Mode.
Give us Time to give best service.**

“The reason why we stand apart is we strongly believe in the importance of time, we complete mammoth task within a short span of time, We are able to execute this because we have the required technical team in multi-disciplinary fields”

Er. Bijoy Kumar Singh
Hon’ble Director.

“Our work is part of a sophisticated and complicated work practice that involves science, engineering, and adherence to the highest safety standards. This year was full of commitments and amongst one of the busiest construction seasons may have witnessed in the past few years. This year has considerable influx of many disasters which slowed down the progress, but friends consider Grammatical Infra as a resource in coming days of development.

Mrs. Jyoti Singh
Executive Director

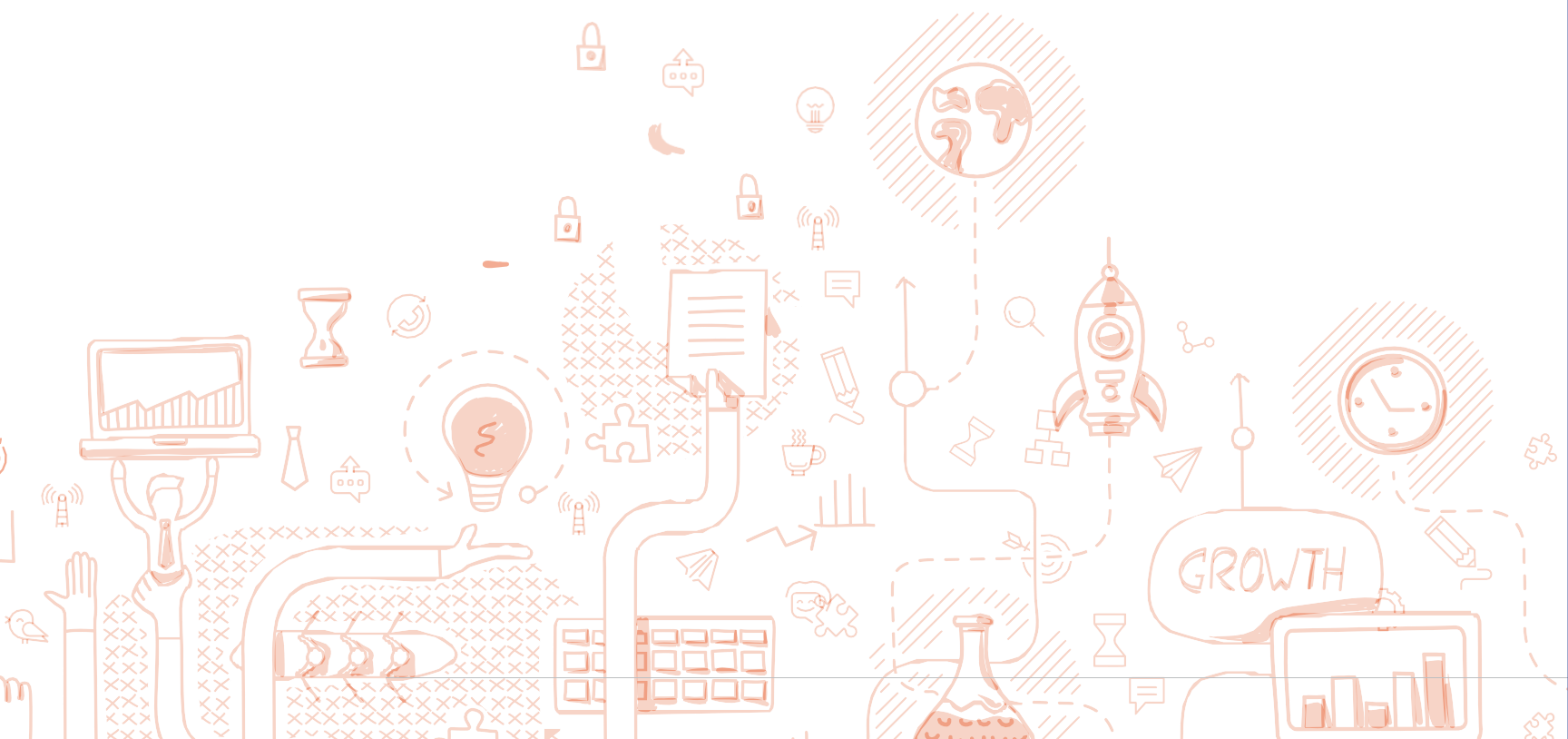

GRAMMATICAL INFRA RESOURCES

ARCHITECTS:

Step-by-step guide of planning to start a project with all necessary details.

01

EPC CONTRACT:

Single point to access all Engineering, Procurement and Construction solution for construction of Infrastructure, Industrial, Commercial, Residential Structures.

02

STRUCTURE ENGINEERING:

Structure Design for the optimum use and durability of structure for the life span.

03

04

PROJECT MANAGEMENT CONSULTANCY:

A Group of Engineers and Team looking after all your projects & contracts to fulfill the on-time completion and quality parameters.

05

MATERIAL TESTING & STRUCTURE HEALTH MONITORING:

Get all your construction materials tested before use.

And

A quick walkthrough on all the structure deficiency, Identified by modern equipment's and visual inspection.

06

CONSTRUCTION HELP DESK & RESEARCH INITIATIVE:

Brainstorm innovative ideas, solution & suggestions to the problems and defects in structure.

INCORPORATED IN YEAR 2019 FROM HIS PARENT ORGANIZATION

ENGINEERS AND CONSULTANCY ESTD. IN YEAR 1988.

1. Engineers and Consultancy a proprietorship firm incorporated at Jharkhand by Er. Bijoy Singh, Which is now a partnership firm.
2. Service provided was architectural and structural enclosed with consultancy in construction of infrastructure.
3. 2017 opened two new branch office at DaltonGanj (Jharkhand) and Bhopal (M.P).
4. 2019 charge of E & C getting managed by Er. Avinash Singh, Managing Director of organization, Ph.D.*, M.Tech (Structure) Hons., B.E (Civil) after serving in CSIR & NCERT, Bhopal.
5. May 2019 covered Major Market in civil Engineering a GIEC (P). Ltd. started with an aim to serve in construction as EPC contractor.
6. May 2020 Mr. Abhishek Singh joined as CFO of the company SAP FICO and M.B.A (Finance), after serving Infosys, TCS & H.P.E.

➤ AN ISO 9001-2015 & MSME REGISTERED SERVICE ENTERPRISE.

2-YEARS ACHIEVEMENT REPORT

Benefits of Grammatical Infra:

Time and quality is the thing we always looks for and this is what makes us devotee with proper supervision and monitoring. We always focus towards awareness of clients regarding the work which makes them feel satisfied.

From discussion to execution all crafted by different experts in respective field under one roof of Grammatical Infra.



SINGLE WINDOW FOR ALL NEED OF CONSTRUCTION.

To Promote Construction activities in ethical ways by maintaining High standard of quality which is our bench mark.

END TO END SERVICES.

Planning to Design –Design to Execution –Our Professional Teams Takes care of everything for your dream project.

TRANSPARENCY.

What we do in terms of work all it comes with pure transparency in commitment, which makes us rare in market.

COST EFFECTIVE & GURANTEEE.

From Luxury to budget we have decided the limit, apart from sky is the limit.



**INR 100.0 Cr.
Turnover**



Committed to reach in 03 years, after working in each sector and in different state of India.

PAN INDIA VISION

Always keen to accept new challenges and learning while working across the country.

MISSION

To become the best infrastructure company in India and always want to reach the client expectations in terms of quality, with unique designs and time management.



VISION

To implement the challenges of infrastructure sector in innovative way as per the customer requirement. In the queue of process, quality will be given high preference.



MONTHLY NEWS LETTER



MEETING-FEEDBACK

CORE VALUES & MOTTO

- Building goodwill and creating a brand of trust.
- Meeting challenges with innovation.
- Employee empowerment.
- Value for money and time to clients.



TESTIMONIAL FROM CLIENTS:

End to End solution in the field of Civil i.e. from Soil testing to Set-up of complete Green Field plant.....Technically Sound, Full of Professionalism, Value for Ethics are the few core strength of the company and Being driven the Management level..... I am thankful to Engineers & Consultancy Pvt. Ltd. (Grammatical Infra Engineers & Consultancy Pvt. Ltd.) Bhopal to set-up my Green Field Rotogravure Printing Plant called M/S. Helkin Industries Pvt. Ltd., Barkhedi, Distt.- Sehore (MP).....

➤ **“Work is above everything else”**



SECTOR-WISE SPLIT OF PROJECTS

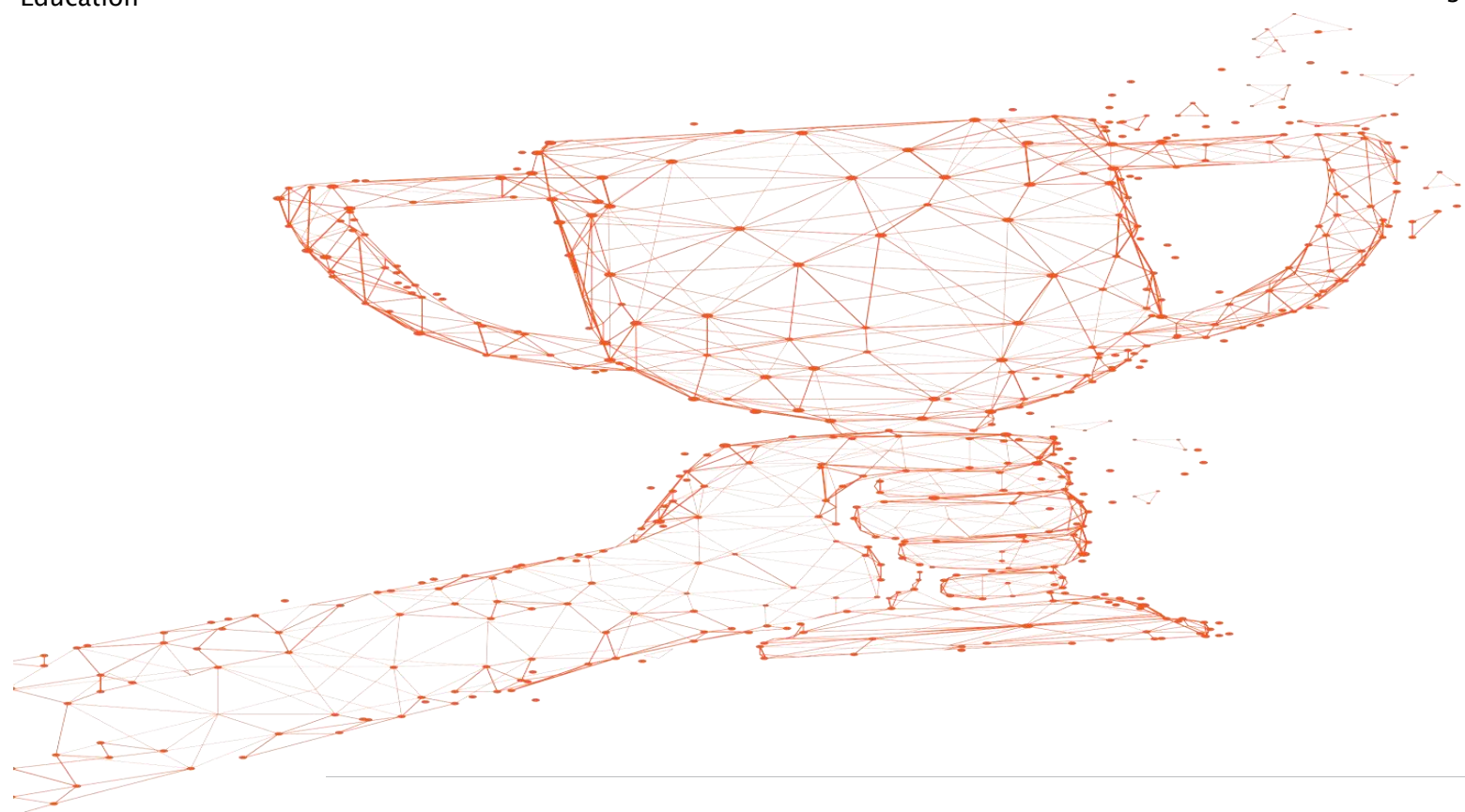
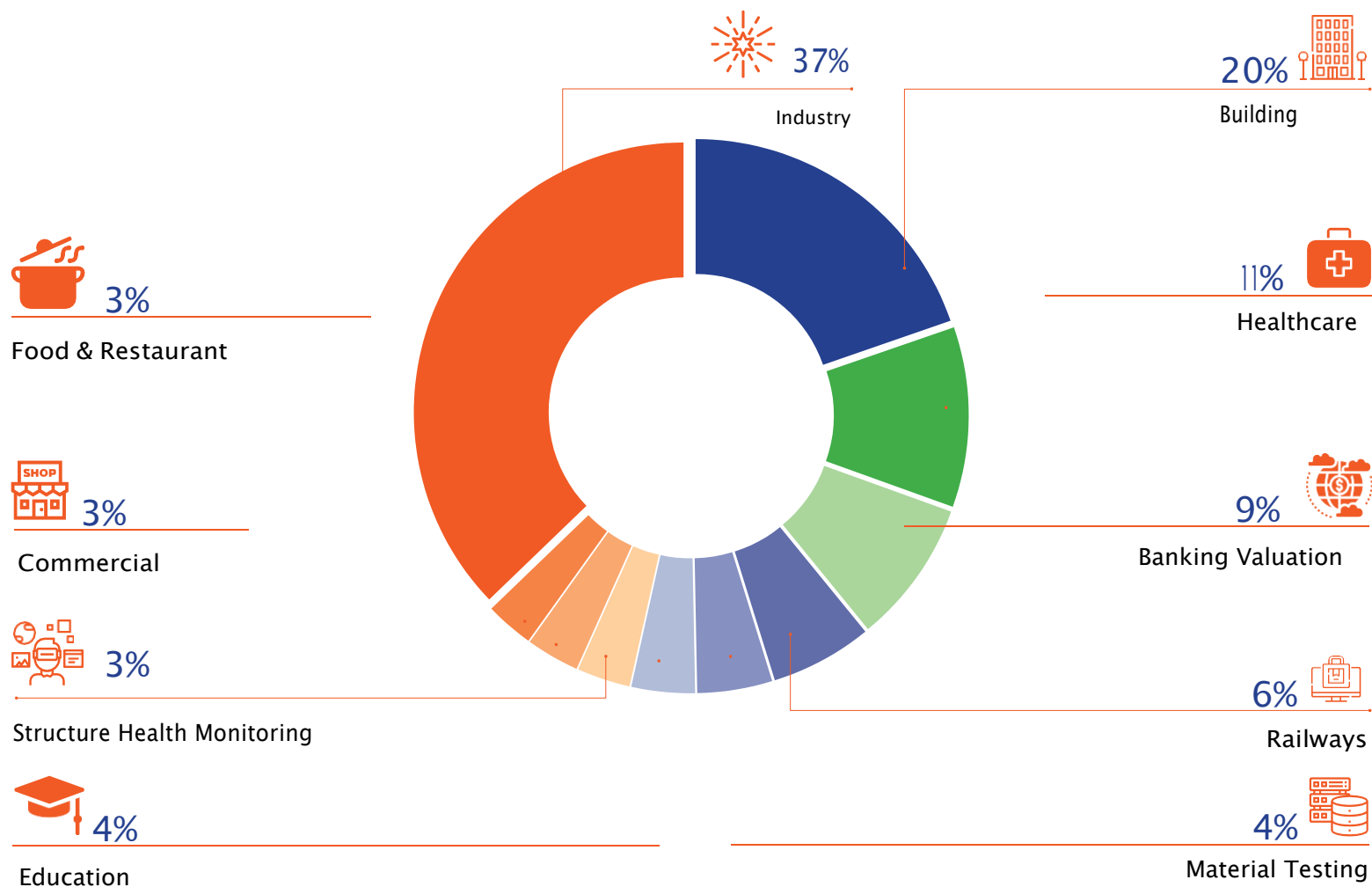

KEY FUNCTIONALITIES



PANEL OF ENGINEERS AND PROFESSIONALS: People are responsible or the project and the work well-being done enclosed with all the good things going to happen in your life. These people are also responsible for providing general advisory on different questionnaire along with proper resolutions, solutions. We always assure the availability of 24 X 7.



FAST TRACKING OF PROJECT: The Projects are well monitored by Project Managers, Engineers and Management Authority.



GRIEVANCE REDRESSAL: We are always available and open to receive a feedback from our clients on the current project and on the construction being done till date. We are very happy to walk through and is our utmost priority to sort out within the time frame.



CONSULTANCY EXEMPTION FOR 5 YEARS: Once the project is handed over to client back, it comes with regular inspection from our experts up to 5 years.



PRIOR TO WORK: We ensure satisfaction with economy and budget.



LEARNING AND DEVELOPMENT PROGRAM: Start as a beginner, end as professional. To guide budding professionals through the journey of their Technical and Management skills, we always offer Internship Programs and Appoint Graduate Engineer Trainee to provide good platform to explore. We have M.O.U with different Engineering and Professional Institutions.



GOVERNMENT SCHEMES: Many Government schemes comes for the private organizations and for their staffs which is being implemented on High Priority basis. To promote nature awareness and pollution awareness, we always plant a tree on our site with staff.



QUERY RESOLUTION: We hosts a query resolution mechanism that addresses enquiries from various clients, and this process is monitored by the Management team.



HR POLICIES: We always offer benefits to employee and workers, considering them as a pillar of success. Revision in policy every year after suggestions to extract best out of them. Policy made is always remain open for suggestions.



SOCIAL MEDIA PRESENCE:

Social Media Presence

Grammatical Infra has been effectively engaging with community of users. With over 80% traffic generated from young people (18-34 years).



FOLLOWERS:
2000+



FOLLOWERS:
300+



VIDEOS:
150+



WEBSITE VIEW:
17000+



Follower
850+



CERTIFICATE AND REGISTRATIONS



All these Certifications and Registrations enables us to reach every aspect and prospect with ease and guide us to work confidently by ensuring Client's trust.

Enabling connections among Government, PSUs, Private, organization and Vendors from across country.

- Start-Up {DIPP-57695} Department of Industrial Policy and Promotion, govt. Of India.
- ISO 9001-2015 Certified
- Indian Green Building Council Member.
- EPFO & ESIC
- MSME Registered.
- National Small-Scale Industry Corporation Ltd. Registered.
- Labor Index Number. (LIN).
- Registration with PWD & Local Development Authority.
- GST For states.
- Workmen compensation Insurance.
- Indian association of structure Engineer.
- Association of Consulting civil Engineers India.
- Institution of Engineers India.
- Council of Architect.
- RXIL- TReDS.
- GACS (Global Association for Corporate services).



ASSOCIATION OF CONSULTING CIVIL ENGINEERS (INDIA)

Encourage and Foster Ideals of the Profession

OUR CLIENTS



Food Corporation of India

- Clientele list is self-explanatory, We Always focuses on better association.
- Client we have worked once, always come up with next project with us.

“We always welcomes you” your visit is due!

Mr. Abhishek Singh
Chief Financial Officer

LEADERSHIP:



Er. Bijoy Singh



Er. Avinash Singh



Mrs. Jyoti Singh

Team

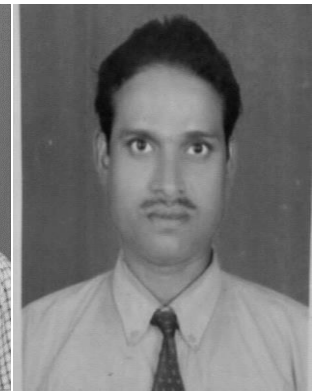

1. Mr. Abhishek Singh (CFO)
2. Er. J.P. Tripathi (Project Manager)
3. Mr. R. N. Prajapati (Quality Manager)
4. Mr. C.L. Vishwakarma (Team Leader)
5. Mr. Madhu Bairagi (Manager Admin)
6. Mrs. Priyanka Acharya (Accounts Officer)
7. Ar. Avinash Tandule (Principal Architect)
8. Mr. Ranjan Mirdha (Interior and 3-D)
9. Er. Anshu Tiwari (Technical officer)
10. Ar. Prachi Tiwari (Architect)
11. Er. Vishal Tripathi (Project Engineer)
12. Er. Anuj Paswan (civil Engineer)
13. Er. Anas Khan (Structure Engineer)
14. Er. Shrishti Malviya (Business Development)

Few are waiting for you.....

Recent Wanderings



प्रगतिपथ पर बढ़ते कदम



मूलमंत्र 'सर्वोपरि कर्म:'

Civil Engineering की Major Market में अपने सिर्फ 3 साल की योग्यताओं में ही अपनी अलग पहचान बनाने वाली Grammatical Infra Engineers & Consultancy (P) Ltd., Bhopal के Managing Director हैं **अविनाश सिंह** जिन्होंने कम उम्र में ही अपनी इस कंपनी को नई ऊँचाईयों दी है, और इसका श्रेय वे अपने पिता श्री विजय सिंह के Engineers & Consultancy के 30+ वर्ष के परिष्कृत अनुभव को देते हैं। BE (Civil), M Tech (Structure), Ph D (running) की शिक्षा के बाद सरकारी संस्थानों जैसे CSIR एवं NCERT में जॉब करने के बाद, इन्होंने "इंफ्रास्ट्रक्चर - सिविल" के नए क्षेत्र में कदम रखा।



और इस कंपनी को "Fastest Scaling Start-up of India" का गौरवपूर्ण स्थान प्राप्त हुआ। पूरे प्रदेश के 13 जिलों के 17 स्थानों में आकस्मिक रिक्लेण्डिंग के बेस स्ट्रक्चर उपलब्ध करना वेद चुनौतीपूर्ण था। आज इस कंपनी ने सभी नियमों का पालन करते हुए एवं क्वालिटी के मानकों के साथ कई अच्छे क्लाइंट्स को अपनी सेवाओं से संतुष्ट किया है।

उद्देश्य एवं संदेश

नये युवा इंजीनियरों को रोजगार देना एवं उनका करियर बनाना हमारी एवं समय की मांग है। स्टार्ट अप कर रहे युवाओं के लिये मेरा यही संदेश है कि कम काई भी हो छोटा या बड़ा नहीं होता, उद्देश्य बड़ा होना चाहिए। साथ ही समाज में अच्छे लोगों की हर जगह जरूरत है। अपना कार्य यदि लक्ष्य बनाकर एवं दृढ़निश्चय के साथ किया जाये तो सफलता सुनिश्चित है।

कार्य

वे सिविल इंजीनियरिंग के हर क्षेत्र जैसे सर्वे, डिजाइन, ड्राइंग, मैटेरिअल टेस्टिंग, निर्माण आदि के अलग-अलग विशेषज्ञ इंजीनियरों की टीम के साथ महत्वपूर्ण सलाह व सुझाव के साथ प्रगति पथ पर अग्रसर हैं।

विशिष्ट योगदान

कोरोना काल सभी वर्गों के लिये चुनौतीपूर्ण रहा है। लॉकडाउन में खास्य सेवाएं बाधित न हों, सिर्फ इसी उद्देश्य से "इनोक्स एयर" के मेडिकल आक्सीजन रिक्लेण्डिंग को प्रतिस्थापित करने का महत्वपूर्ण कार्यदेश उभर पिया, जो सिर्फ 3 माह की अवधि में जिस नम्यता एवं लगन के साथ पूरा किया वो आज पूरे प्रोजेक्ट के लिये मिसाल बन गया



मिलिट्री इंजीनियरिंग सर्विसेस (MES), इटारसी ऑल्ट वाटर टैंक का Structural Audit करते हुए।



Indian Green Building Council
M E M B E R

We understand that the journey of an investor is filled with stumbling blocks and challenges. To ease your construction experience, we are eager to assist you through a system with ease.

#grammaticalinfra



CONTACT US

 www.engineersconsultancy.com

 admin@engineersconsultancy.com

 0755-4278170 | +91 6232006870

IIIrd & IVth Floor, Plot No. 37, C-Sector,
Indrapuri, Bhopal, (M.P) – 462022.

© Copyright to GIEC (P). Ltd.2021